<u>SGA Lichtenberg:</u>
RVA Scheffelstraße
Auszug aus der Ausführungsplanung

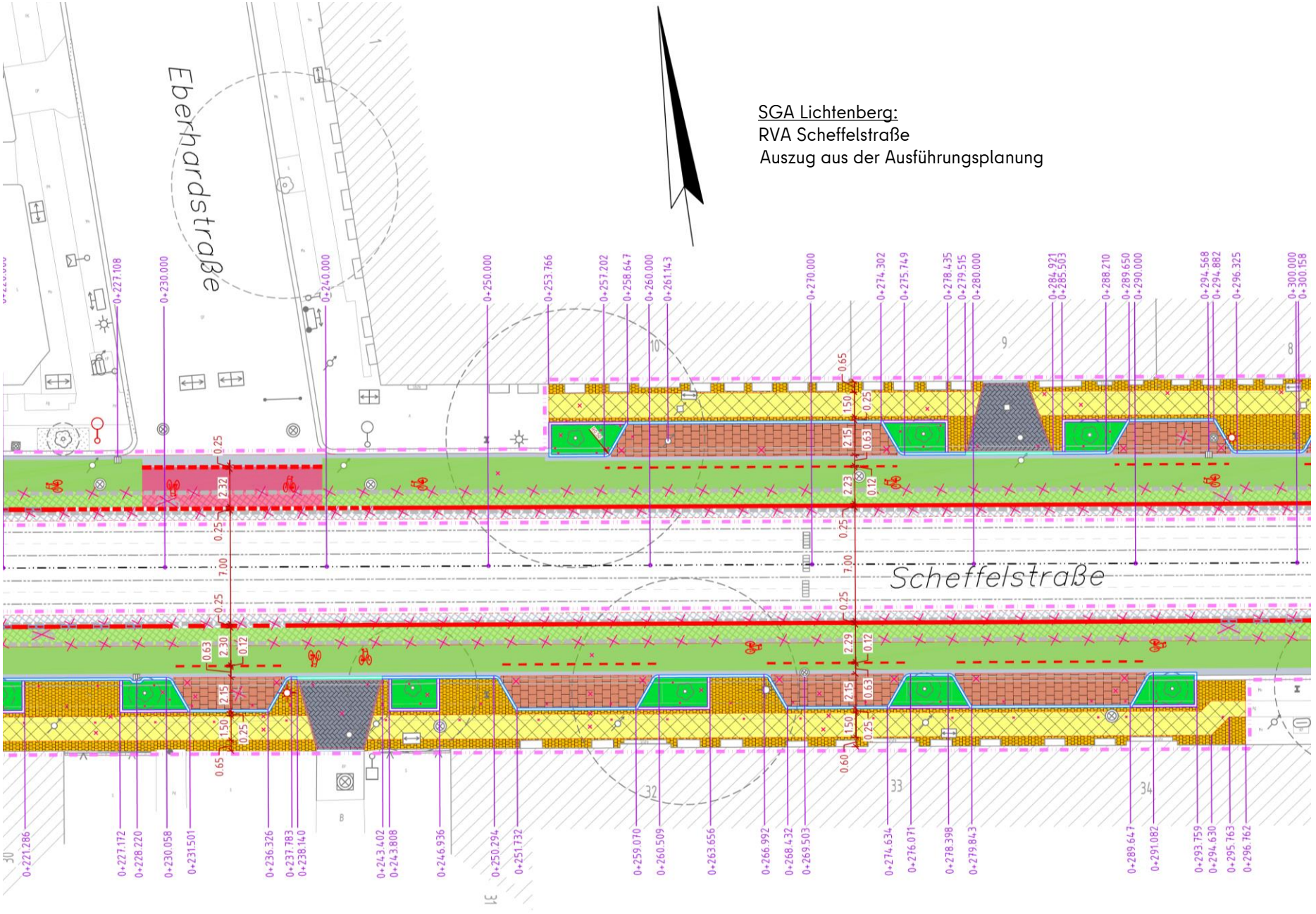

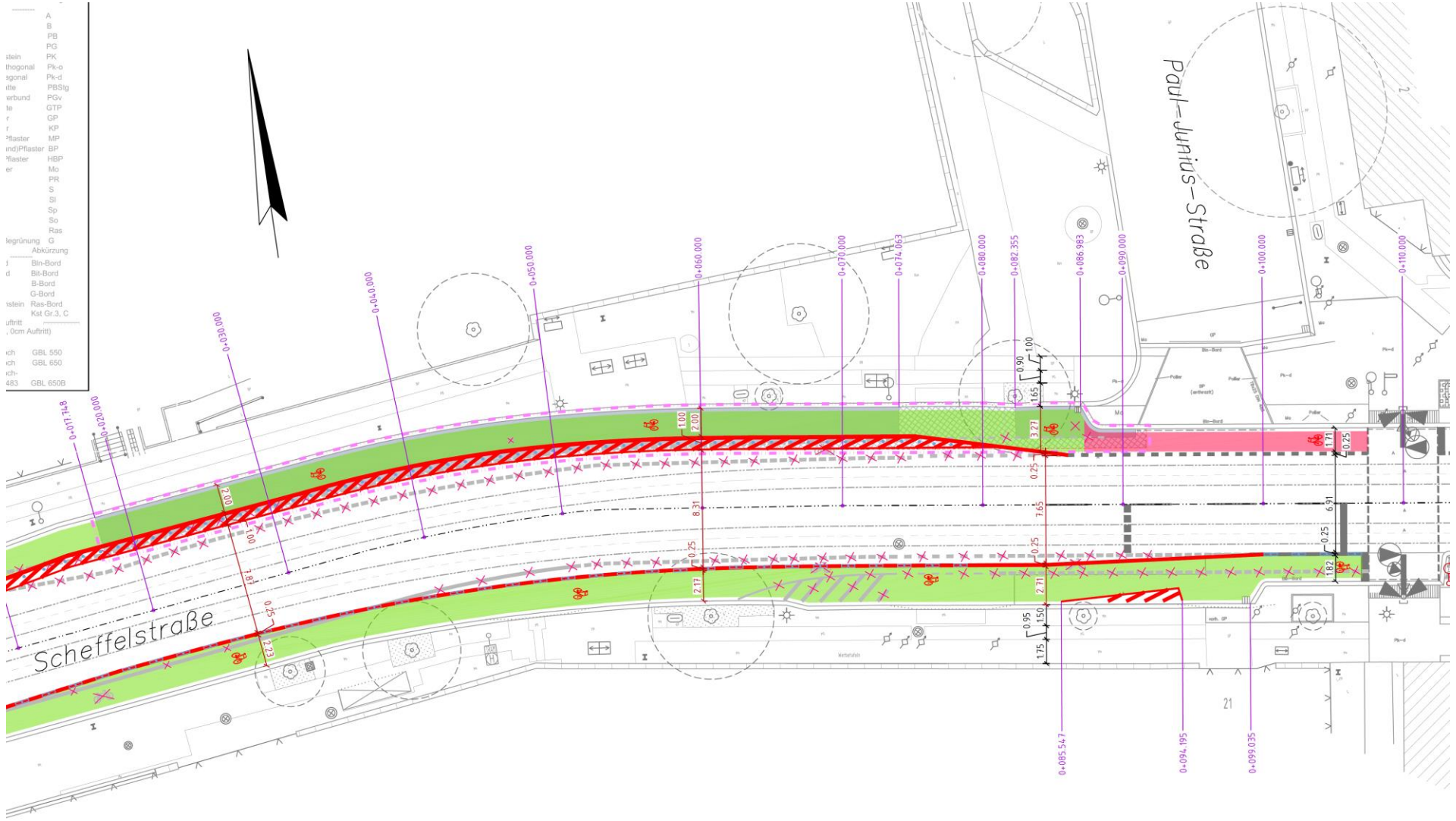

Paul-Junius-Straße
Scheffelstraße
0+017.748
0+020.000
0+030.000
0+040.000
0+050.000
0+060.000
0+070.000
0+074.063
0+080.000
0+082.355
0+086.983
0+090.000
0+100.000
0+110.000
0+085.547
0+094.195
0+099.035